

Proposed Rain Water Harvesting System Provided as per CBR Norms Drawing No:3A Not To Scale

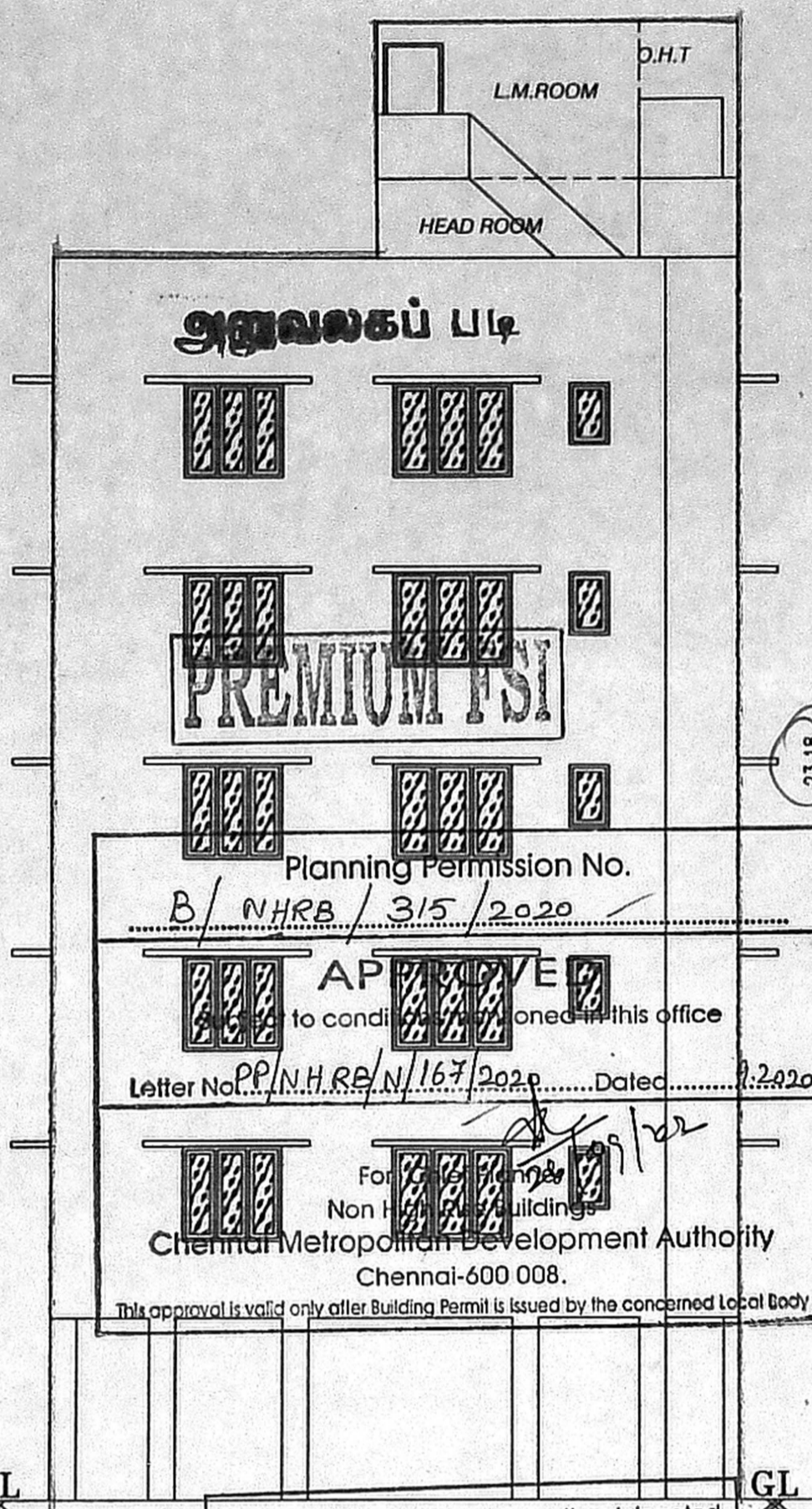

This Planning Permission as per the delegated powers of the Member Secretary, CMDA in Office Order No. 7/2019 dated 12.03.2019.

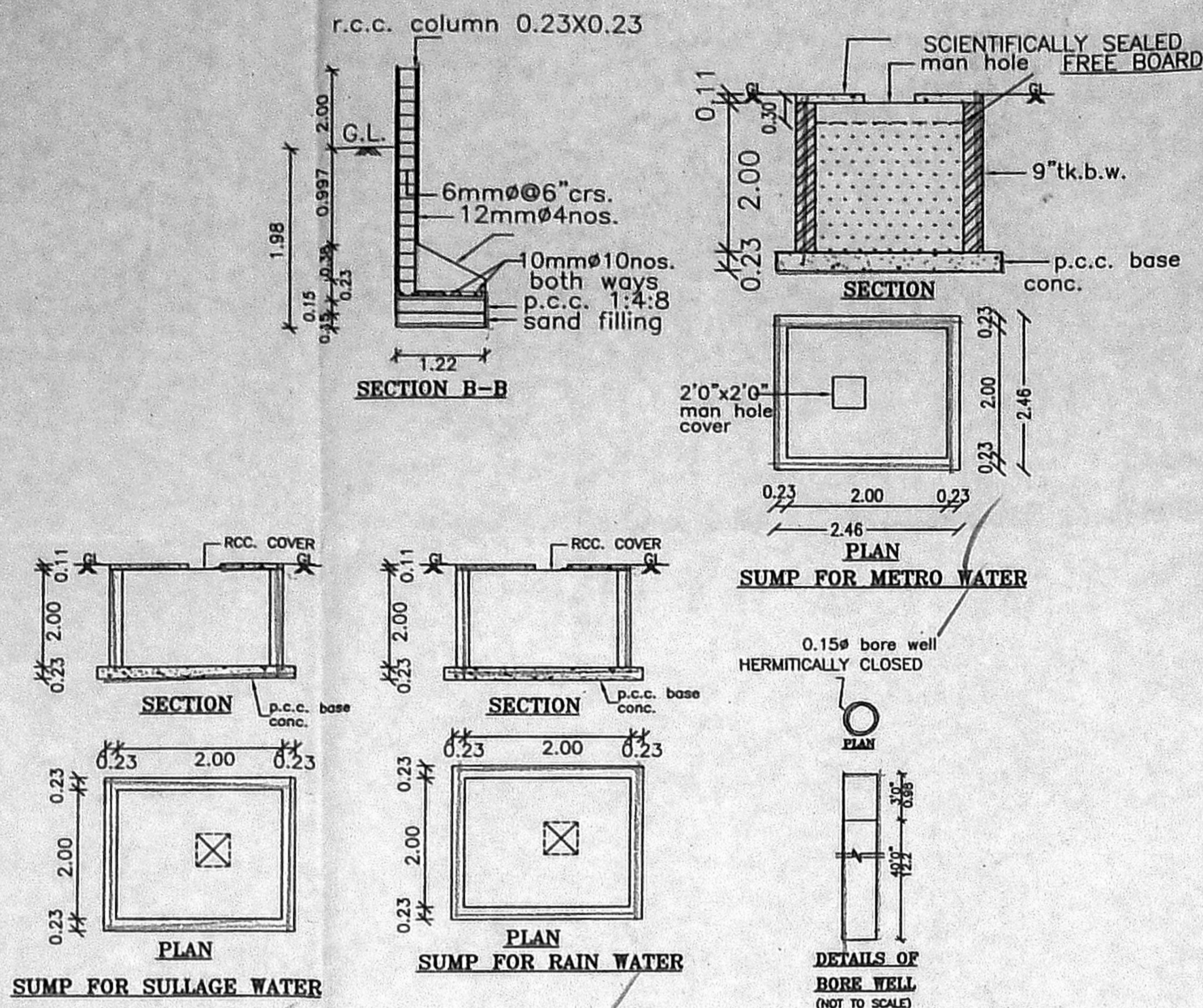
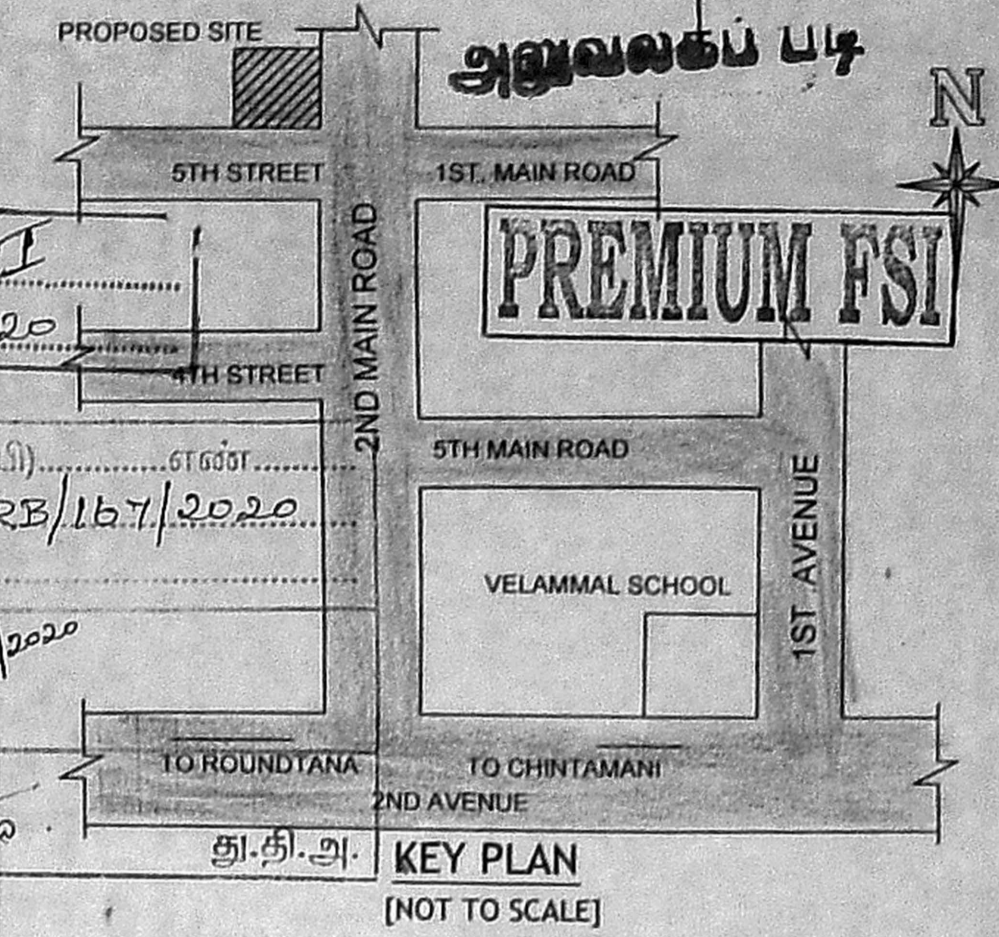
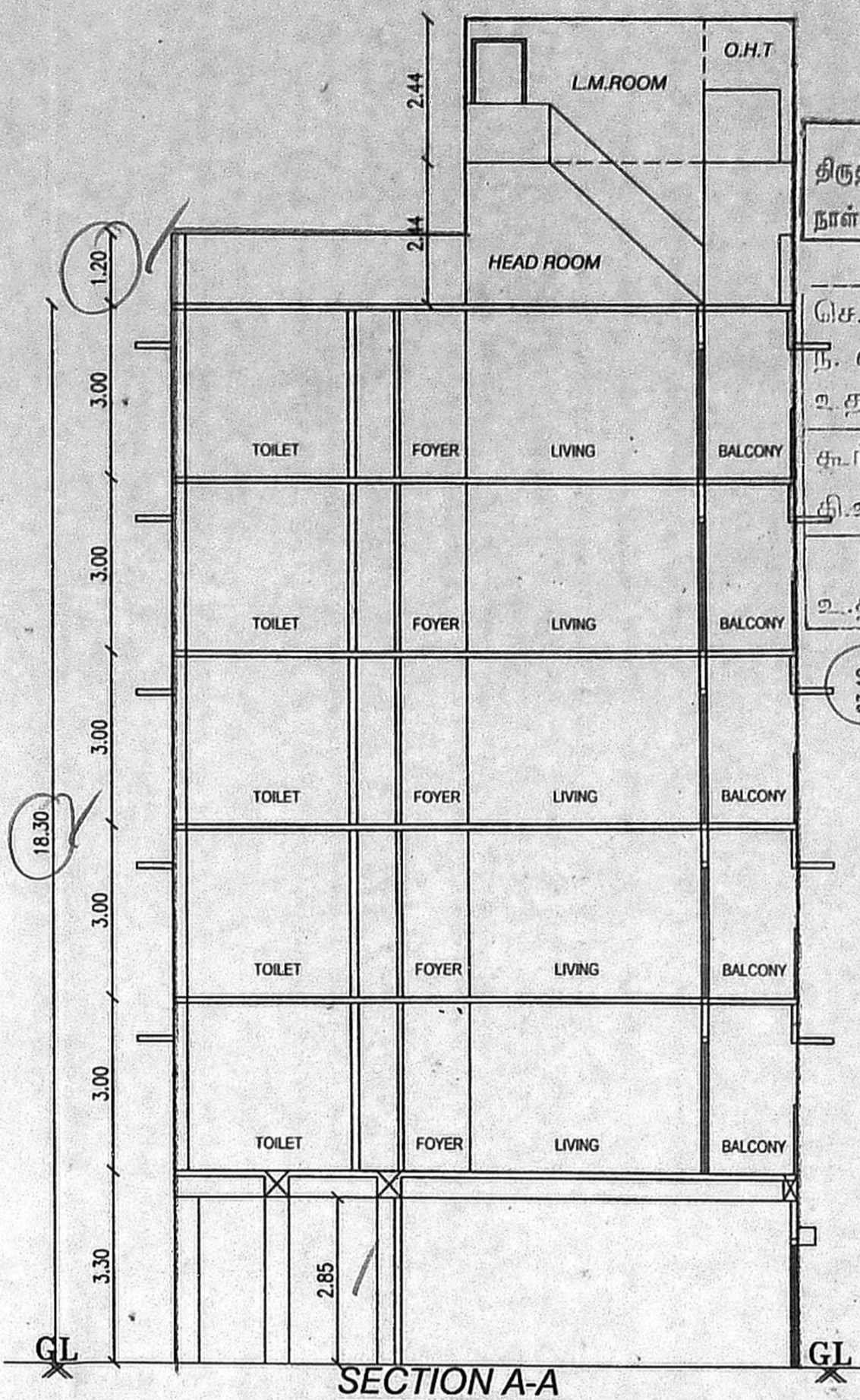

SPECIFICATION:
 FOUNDATION - RCC COLUMN FOOTINGS
 BRICK WORK - C.M 1:6 FOR SUPER STRUCTURE
 PLASTERING - C.M 1:5 FOR WALLS & 1:3 FOR CEILING
 FLOORING - MOSAIC FLOORING
 CEMENT PAINT - TWO COATS FOR WALLS & ONE EXTRA COAT FOR CEILING
 R.C.C - M25 GRADE FOR ALL CONCRETE WORKS
 WOOD WORK - ALL WOOD WORKS IN BEST QUALITY TIMBER
 WEATHERING COURSE - AS PER NATIONAL BUILDING CODE

AREA STATEMENT IN SQ.M

| | |
|---------------------|-------------------|
| PLOT EXTENT (DOC.) | 501.87 |
| PLOT EXTENT (PATTA) | 501.00 |
| FLOOR | FLOOR AREA |
| STILT FLOOR | 29.32 |
| FIRST FLOOR | 246.81 |
| SECOND FLOOR | 246.81 |
| THIRD FLOOR | 246.81 |
| FOURTH FLOOR | 246.81 |
| FIFTH FLOOR | 246.81 |
| TOTAL | 1263.37 |

FSI : 1263.37
 501 = 2.522 FSI
 NO. OF DWELING UNIT = 10 NOS.
 CAR PARKING REQUIRED AND PROVIDED = 11 NOS.

COLOUR INDEX

PROPOSED ROAD BOUNDARY

SCALE : 1:100

SCHEDULE OF JOINERY

| | | | |
|-----|----------------|-----|-------|
| MD | MAIN DOOR | 1.2 | 2.235 |
| D | DOOR | 1.1 | 2.235 |
| D1 | DOOR | 1.0 | 2.235 |
| D2 | DOOR | 0.9 | 2.235 |
| D3 | DOOR | 0.8 | 2.235 |
| W | WINDOW | 0.6 | 1.485 |
| W1 | WINDOW | 1.2 | 1.485 |
| W2 | WINDOW | 1.5 | 1.485 |
| W3 | WINDOW | 1.8 | 1.485 |
| V | WINDOW | 0.6 | 0.6 |
| KW1 | KITCHEN WINDOW | 0.9 | 1.135 |
| KW2 | KITCHEN WINDOW | 1.8 | 1.135 |

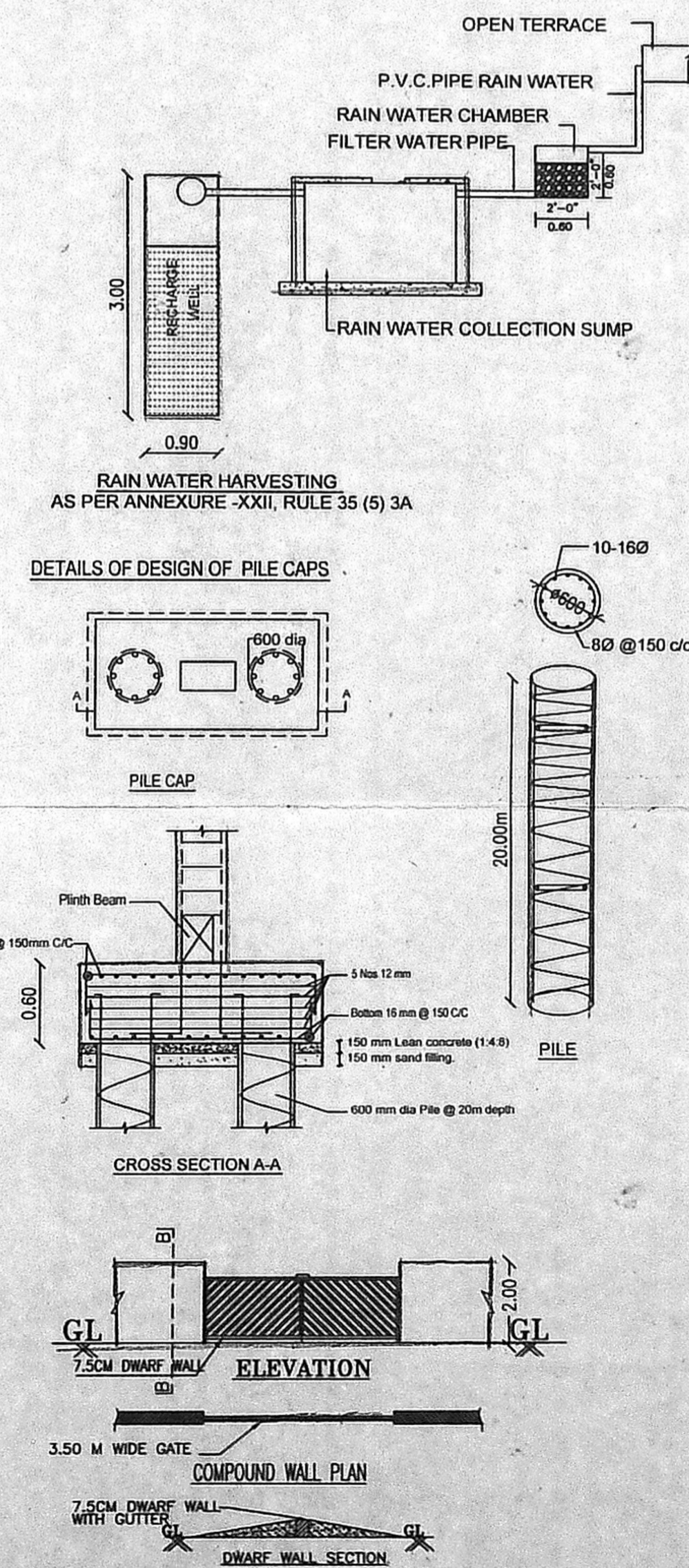
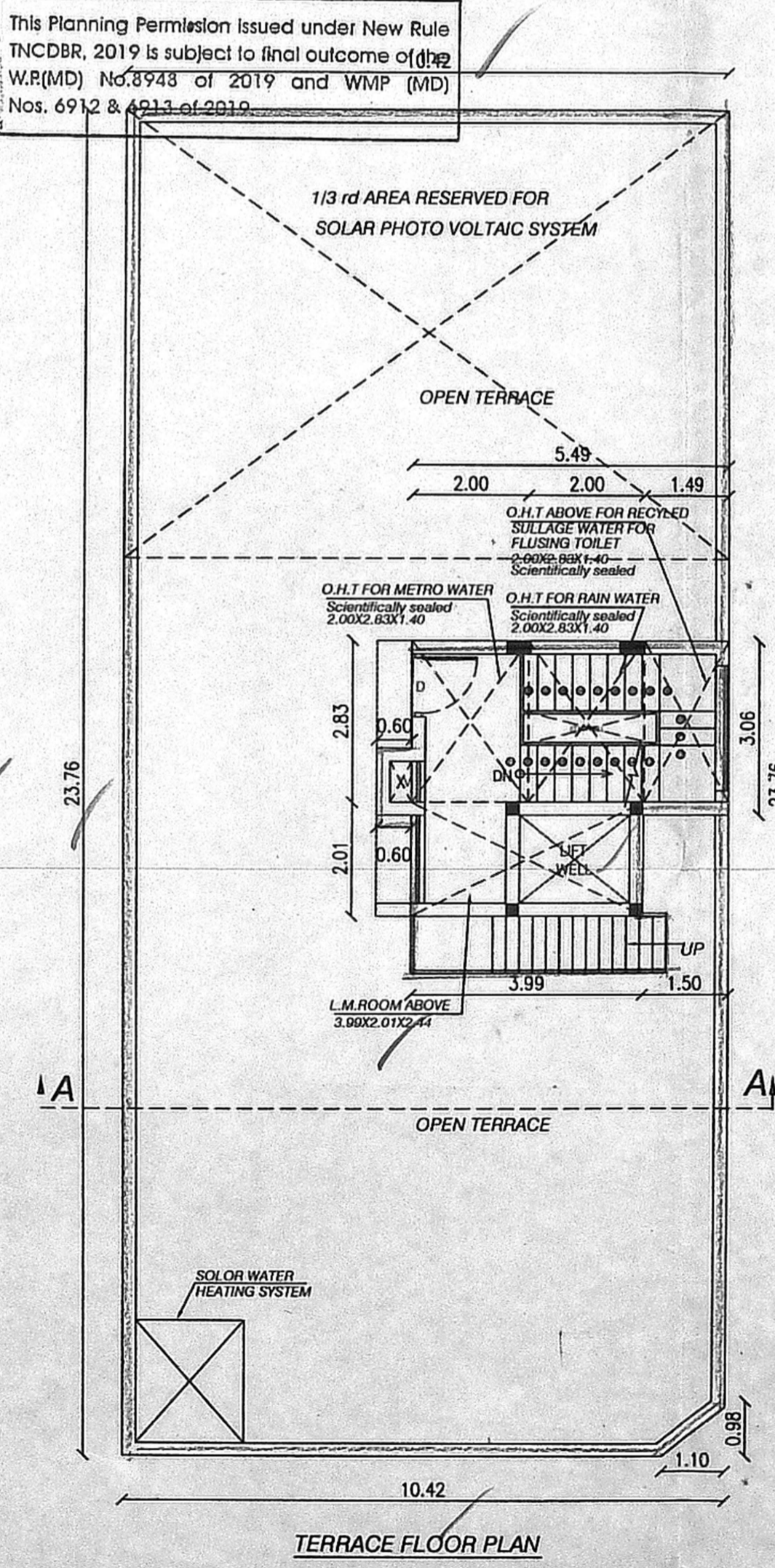
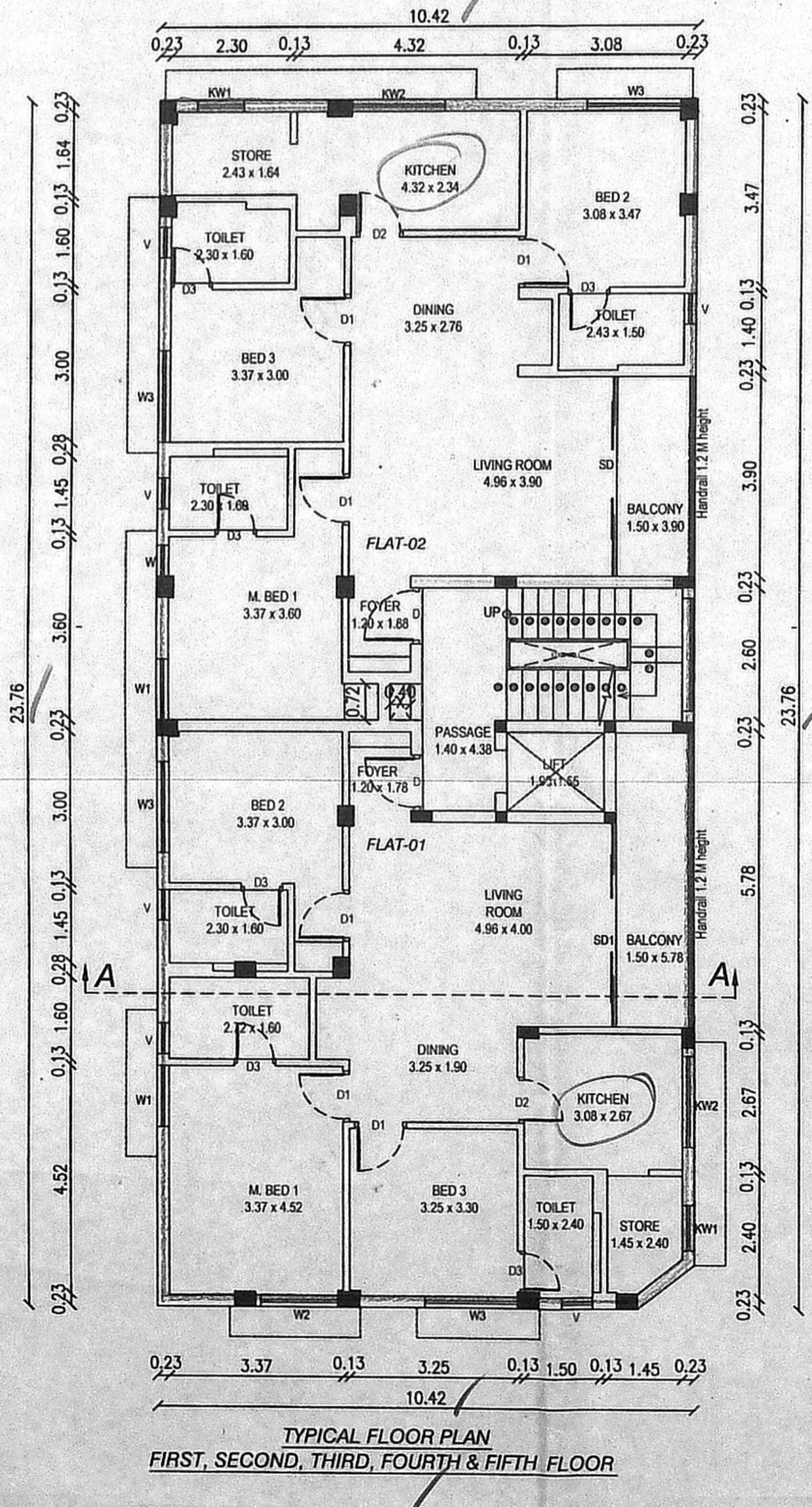
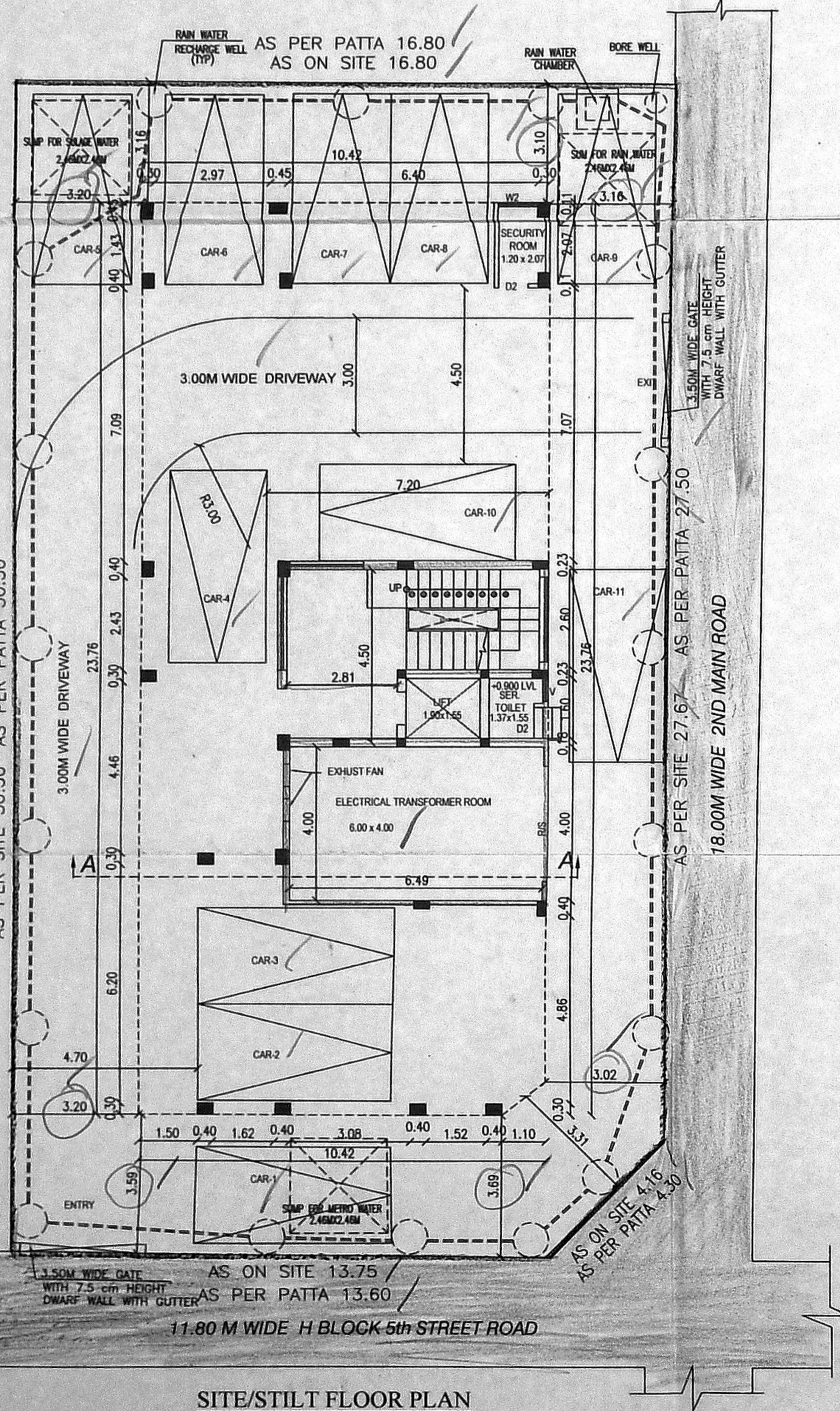

PLAN SHOWING THE PROPOSED CONSTRUCTION OF STILT+5 FLOORS RESIDENTIAL BUILDING AT PLOT NO.3477, ARIGNAR ANNA NAGAR, H-BLOCK, D.NO.H-29, NEW NO. H-2, 5TH STREET, ANNA NAGAR EAST, CHENNAI -102, COMPRISED IN S.NO.6 PART & 1 PART (AS PER DOC.) OLD S.NO.1 PART & 7 PART (AS PER PATTA) T.S NO.282, BLOCK NO.3 OF MULLAM VILLAGE, AMINJIKARAI TALUK, CHENNAI DISTRICT, GREATER CHENNAI CORPORATION DIVISION-8 ZONE-101.

ALL MEASUREMENTS ARE IN METRES

HARISH.M, Architect
 STAPATI Architecture, Planning, Interiors.
 COA No.: CA/2006/38306
 No.07, Sreejaya Centre, 3rd Floor,
 New Avenue, Anna Nagar, Chennai - 600040.
 Email ID: harishstapati.com
 REGISTERED ARCHITECT No: 97464 78707
 REGISTERED ENGINEER

S.P.S INBARAJAN
 M.E. (Structural) A.M.I.E.
 Structural Consultant
 Registered Structural Engineer
 Grade-I (SE) in CMDA
 Reg. No. SE/GR-1/19/02/009 dt. 27.02.2019
 Office No.3, Hill No.62, Ramachandrapuram III Street,
 Chennai-600 033.
 REGISTERED STRUCTURAL ENGINEER

OWNER'S SIGNATURE